

Evergreen -

Evergreen - Barbara Streisands'

**Love soft as an easy chair
Love fresh as the morning air
One love that is shared by two
I have found with you**

**Like a rose under the april snow
I was always certain love would grow
Love ageless and evergreen
Seldom seen by two**

**You and I will make each night a first
Every day a beginning'**

**Spirits rise and their dance is unrehearsed
They warm and excite us, cause we have the brightest love**

**Two lives that shine as one
Morning glory and midnight sun
Time we've learned to sail above
Time won't change the meaning of one love
Ageless and ever evergreen**

VOCAL

MUSIC BY BARBRA STREISAND
WORDS BY PAUL WILLIAMS
ARRANGED BY ILMARS (FUODS) SERMULIS

EVERGREEN

Bbmi/Bb
WITH FLUGEL

Bbmi/Ab

1 Ab

Bbmi/Ab

Ab

Fmi

Cmi7

8bmi7 Gb

13 14 15

HAVE FOUND WITH YOU.

(17) Ab

16 17 18

LIKE A ROSE UN - DER THE

Db/Eb 8bmi7

19 20 21

A - - - PRIL SNOW,

Db/Eb Ab

22 23 24

WAS AL - WAYS CER - TAIN LOVE WOULD GROW.

(25) Fmi Cm7

25 26 27

LOVE, AGE - LESS AND EV - ER - - - GREEN.

Dbma7

28 29 30

SEL - DOM SEEN BY

Cbma7 Gb/Ab (33) Dbma7

31 32 33

TWO. IF YOU AND

Db6 Cm7

34 35 36

I WILL MAKE EACH NIGHT A FIRST

37 *D^bMA7* 38 *Cmi7* 39
 EV - ER DAY A BE - GIN - ING.

40 *G^b/Ab* 41 *D^bMA7* 42 *G7sus4*
 SPIR - ITS RISE AND THEIR

43 *Cmi7* 44 *C^b* 45 *Ab/B^b*
 DANCE IS UN - RE - HEARSED. THEY WARM AND EX -

46 *B^b7* 47 *D^b/E^b* 48
 CITE - US 'CAUSE WE HAVE THE BRIGHT - EST

49 *AbMA7* 50 *Fmi7* 51 *G^bMA7/Ab*
 LOVE, TWO LIGHTS THAT SHINE AS

52 *B^bmi7* 53 *D^b/E^b* 54
 ONE, MORN - ING GLO - RY AND THE

55 *Ab* 56 *Fmi* 57 (57) *Fmi*
 MID - NIGHT SUN. TIME.

58 *Cmi7* 59 60
 WE'VE LEARNED TO SAIL A - BOVE;

61 *G^b/A^b* TIME _____ 62 _____ 63 *D^bMA7* 3 _____

WON'T CHANGE THE MEAN - ING OF _____

64 _____ 65 *D^bmi(A7)* **65** *A^b* _____ 66 _____ 3 _____

ONE _____ LOVE. _____ AGE - LESS AND _____

67 *B^b/A^b* EV - ER _____ 68 _____ 69 *A/A^b* EV - ER _____

70 _____ 71 *A^b* _____ 72 *A/A^b* _____

GREEN. _____

73 *B^b/A^b* _____ 74 _____ **5** _____

ALTO SAX 1

MUSIC BY BARBRA STREISAND
WORDS BY PAUL WILLIAMS
ARRANGED BY ILMARS (FUODS) SERMULIS

EVERGREEN

(MED ROCK BALLAD)

♩=100

(FLUTE)

69 70 71 72

73 74 75 RIT 76 77 78

ALTO SAX 2

MUSIC BY BARBRA STREISAND

WORDS BY PAUL WILLIAMS

ARRANGED BY ILMARS (FUDDO) SERMULIS

EVERGREEN

(MED ROCK BALLAD)

♩=100

(FLUTE)

ME

1 2 4

5 6 8

9 10 12

13 14 15 16

17 18 19 24

ME

25 26 27 28

(ALTO)

29 30 31 32

(33)

33 34 35 36

37 38 39 40

(41)

41 42 43 44

45 46 47 48

(49)

49 50 51 52

2

53 54 55 56

(57)

57 58 59 60

61 62 63 64

(65)

65 66 67 68

69: Rest, quarter note G4, quarter note A4, quarter note B4, quarter note C5.
70: Quarter note D5, quarter note E5, quarter note F5, quarter note G5.
71: Quarter note G5, quarter note F5, quarter note E5, quarter note D5.
72: Quarter note C5, quarter note B4, quarter note A4, quarter note G4.

73: Quarter note G4, quarter note A4, quarter note B4, quarter note C5.
74: Quarter note D5, quarter note E5, quarter note F5, quarter note G5.
75: Quarter note G5, quarter note F5, quarter note E5, quarter note D5. *RIT*

76: Quarter note C5, quarter note B4, quarter note A4, quarter note G4.
77: Quarter note F4, quarter note E4, quarter note D4, quarter note C4.
78: Quarter note B3, quarter note A3, quarter note G3, quarter note F3.

TENOR SAX 1

MUSIC BY BARBRA STREISAND
WORDS BY PAUL WILLIAMS
ARRANGED BY ILMARS (FUODS) SERMULIS

EVERGREEN

(MED ROCK BALLAD)

♩=100

(FLUTE)

29 30 31 32

33 34 35 36

37 38 39 40

41 42 43 44

f 45 46 47 48

49 50 51 52

f 53 54 55 56

57 58 59 60

61 62 63 64

65 66 67 68

69 70 71 72

73 74 75

76 77 78 RIT

76 77 78

TENOR SAX 2

MUSIC BY BARBRA STREISAND
WORDS BY PAUL WILLIAMS
ARRANGED BY ILMARS (FUODS) SERMULIS

EVERGREEN

(MED ROCK BALLAD)

♩=100

(CLARINET)

1 2 4 5 6 8 9 10 12 13 14 15 16 17 18 19 24 25 26 27 28

(CLARINET)

(TENOR)

mf

f

mf

29 30 31 32

(33)

33 34 35 36

37 38 39 40

(41)

41 42 43 44

45 46 47 48

(49)

49 50 51 52

53 54 55 56

(57)

57 58 59 60

61 62 63 64

(65)

65 66 67 68

BARITONE SAX

MUSIC BY BARBRA STREISAND

WORDS BY PAUL WILLIAMS

ARRANGED BY ILMARS (FUODS) SERMULIS

EVERGREEN

(MED ROCK BALLAD)

♩=100

(BASS CLARINET) 1

1 *mf*

1 2 8

9 10 11 16

17 18 19 24 *mf*

25 26 27 28

29 30 31 32

33 34 35 36

37 38 39 40

41 42 43 44

45 46 47 48

49 50 51 52

53 54 55 56

57 58 59 60

61 62 63 64

65 66 67 68

69 70 71 72

73 74 75 RIT 76

TRUMPET 1

MUSIC BY BARBRA STREISAND
WORDS BY PAUL WILLIAMS
ARRANGED BY ILMARS (FUODS) SERMULIS

EVERGREEN

(MED ROCK BALLAD)

♩=100

(FLUGEL)

WITH VOCAL -----

1

9

21

25

29

33

41 **(41)** *f* *2*

42 *44*

45 *f* *46* *47 ff* *48*

(49) *6*

49 50 56 *mf*

(57)

57 58 59 60

61 62 *63* 64

(65) *6 (HARMON)*

65 71 *f* 72

73 74 75 *RIT* 76

77 78

TRUMPET 2

MUSIC BY BARBRA STREISAND

WORDS BY PAUL WILLIAMS

ARRANGED BY ILMARS (FUODS) SERMULIS

EVERGREEN

(MED ROCK BALLAD)

♩=100

(FLUGEL)

9

1 8 9 8 17 3

21 25 26 27 28

33 6 (TRUMPET) 39 40

41 2 42 44

45 46 47 48

2

TRUMPET 3

MUSIC BY BARBRA STREISAND

WORDS BY PAUL WILLIAMS

ARRANGED BY ILMARS (FUODS) SERMULIS

EVERGREEN

(MED ROCK BALLAD)

♩=100

(FLUGEL)

2

49 **6**

49 50 56 $m\sharp$

57

57 58 59 60

61 62 63 64

65 (HARMON) **6**

65 71 72

73 74 75 RIT 76

77 78

TRUMPET 4

MUSIC BY BARBRA STREISAND
WORDS BY PAUL WILLIAMS
ARRANGED BY ILMARS (FUODS) SERMULIS

EVERGREEN

(MED ROCK BALLAD)

♩=100

(FLUGEL)

9

1 8 9 8 17 3

25

33 (TRUMPET) 6

41 > > > 2

2

(49) 6

49 50 56 mf

(57)

57 58 59 60

61 62 63 64

(65) (HARMON) 6

65 (HARMON) 6 71 72

73 74 75 76 RIT

77 78

TROMBONE 1

MUSIC BY BARBRA STREISAND

WORDS BY PAUL WILLIAMS

ARRANGED BY ILMARS (FUODS) SERMULIS

EVERGREEN

(MED ROCK BALLAD)

♩=100

69 70 71 72

73 74 75 76

2

77

TROMBONE 2

MUSIC BY BARBRA STREISAND
WORDS BY PAUL WILLIAMS
ARRANGED BY ILMARS (FUODS) SEEMULIS

EVERGREEN

(MED ROCK BALLAD)

♩=100

77

TROMBONE 3

MUSIC BY BARBRA STREISAND
WORDS BY PAUL WILLIAMS
ARRANGED BY ILMARS (FUDDO) SEEMULIS

EVERGREEN

(MED ROCK BALLAD)

♩=100

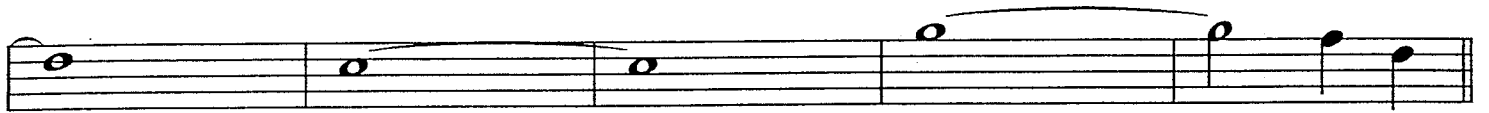
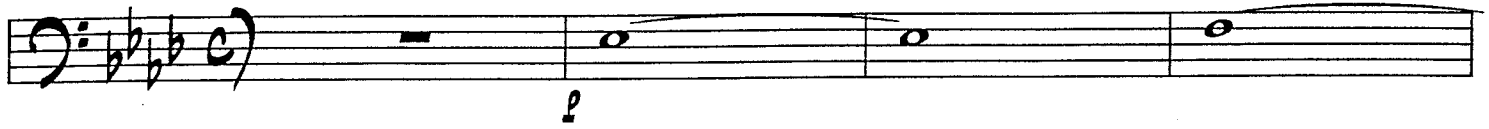

RIT

2

77

TROMBONE 4

MUSIC BY BARBRA STREISAND

WORDS BY PAUL WILLIAMS

ARRANGED BY ILMARS (FUODS) SERMULIS

EVERGREEN

(MED ROCK BALLAD)

♩=100

1

1 2 8 *mf*

9 10 11 12

13 14 15 16

17 18 19 20 21 22

23 24 25 26 27

28 29 30 31 32

29 30 31

33

33 34 35 36

37 38 39 40

41

41 42 43 44

45 46 47 48

49

49 50 51

55 56

57

57 58 59 60

61 62 63 64

65

65 66 67 68

GUITAR

MUSIC BY BARBRA STREISAND

WORDS BY PAUL WILLIAMS

ARRANGED BY ILMARS (FUODS) SERMULIS

EVERGREEN

(MED ROCK BALLAD)

♩=100

Ab Bbm7/Bb Ab Bbm7/Ab

1

8

9

8

17 Ab (MUTED)

Db/Eb

Bbm7 Db/Eb Ab Ab/G

21

22

23

24

25 Fmi

Cmi7

Dbma7 Cbma7 Gb/Ab Ab7

29

30

31

32

2

(33)

DbMA7

Db6

Cmi7

DMA7

33 *f*

34

Eb/Db

Cmi7

35

36

Gb/Ab

Ab7

37

38

39

40

(41) DbMA7

G7sus4

G7

Cmi7

Cb

41

42

43

44

Ab/Bb

Bb7

C/O Db/Eb

45

46

47

48

(49) AbMA7

Fmi7

GbMA7/Ab

49

50

51

52

Bbmi7

Db/Eb

Ab

Ab/G

53

54

55

56

(57) Fmi

Cmi7

57

58

59

60

Gb/Ab

DbMA7

Dbmi(a7)

61

62

63

64

(65) Ab

Bb/Ab

65

66

67

68

A/Ab

Ab

A/Ab

69

70

71

72

2

77

BASS

MUSIC BY BARBRA STREISAND

WORDS BY PAUL WILLIAMS

ARRANGED BY ILMARS (FUODS) SERMULIS

EVERGREEN

(MED ROCK BALLAD)

♩=100

The bass line for 'Evergreen' is written in bass clef with a key signature of three flats (B-flat, E-flat, A-flat) and a common time signature (C). The tempo is marked as quarter note = 100. The piece is a medium rock ballad. The bass line consists of 18 measures, with chord changes indicated above the staff. Measure 1 starts with a whole note A-flat. Measure 2 has a half note A-flat and a half note G. Measure 3 has a whole note B-flat. Measure 4 has a whole note A-flat. Measure 5 has a half note A-flat and a half note G. Measure 6 has a whole note B-flat. Measure 7 has a half note A-flat and a half note G. Measure 8 has a half note A-flat and a half note G. Measure 9 has a whole note F major. Measure 10 has a whole note C major 7. Measure 11 has a half note C major 7 and a half note B-flat. Measure 12 has a whole note B-flat. Measure 13 has a whole note E-flat. Measure 14 has a half note E-flat 7 sus 4 and a half note E-flat 7. Measure 15 has a whole note G-flat. Measure 16 has a half note E-flat and a half note D. Measure 17 has a whole note A-flat. Measure 18 has a half note A-flat and a half note G.

Chord changes: Ab, Ab, Bbmi/Bb, Ab, Bbmi/Bb, Bbmi/Bb, Ab, Ab/G, Fmi, Cmi7, Bbmi7, Eb, Eb7sus4, Eb7, Ab, Gb, Ab.

Measure numbers: 1, 2, 3, 4, 5, 6, 7, 8, 9, 10, 11, 12, 13, 14, 15, 16, 17, 18.

49 $Abm7$ $Fm7$ $Gbm7/Ab$

49 $m\bar{e}$ 50 $Bbm7$ 51 Db/Eb

52 Ab 53 Ab/G 54 $Fm7$ 57

55 $Cm7$ 58 Gb/Ab 59 60 $Dbm7$

61 62 $Dbm7(\Delta7)$ 63 Ab 64 65 66 A/Ab

67 Bb/Ab 68 69 A/Ab

70 Bb/Ab 71 Cb/Ab 72 Bb/Ab

73 A/Ab 74 $Abm7$ 75 RIT 76 77 78

DRUMS

MUSIC BY BARBRA STREISAND

WORDS BY PAUL WILLIAMS

ARRANGED BY ILMARS (FUODS) SERMULIS

EVERGREEN

(MED ROCK BALLAD)

♩=100

TRIANGLE Δ

mf

Δ

Δ

① 6

H.H. PEDAL

7 p 8

⑨

9 x 10 x 11 x 12 x

13 x 14 x 15 x 16 x SNARE TOMS

⑰

SD H.H. CLOSED 18 19 20

21 x 22 x 23 x 24 x

⑳

25 x 26 x 27 / 28 /

33

41

49

57

65

PIANO

MUSIC BY BARBRA STREISAND
WORDS BY PAUL WILLIAMS
ARRANGED BY ILMARS (FUODS) SERMULIS

EVERGREEN

(MED ROCK BALLAD)

♩ = 100

Chords: A^b , $Bbmi/Bb$, A^b , $Bbmi/A^b$

Dynamics: mf

① A^b ARPEGGIATE BG Bb/A^b

Measures: 1, 2, 3, 4, 5, 6, 7, 8

Chords: $Bbmi/A^b$, A^b , A^b/G

⑨ Fmi $Cmi7$

Measures: 9, 10, 11, 12, 13, 14, 15, 16

Chords: $Bbmi7$, G^b , E^b , E^b7sus4 , E^b7

⑰ A^b Db/E^b

Measures: 17, 18, 19, 20, 21, 22, 23, 24

Chords: $Bbmi7$, Db/E^b , A^b , A^b/G

(25) Fmi

Cmi7

25 26 27 28

DbMA7 DbMA7 CbMA7 Gb/Ab Ab7

29 30 31 32

DbMA7 Db6 Cmi7 Gb/Ab Ab7

(33)

33 34 35 36

DMA7 Eb/Db Cmi7 Gb/Ab Ab7

37 38 39 40

DbMA7 G7sus4 G7 Cmi7 Cb

(41)

41 42 43 44

Ab/Bb Bb7 C/D Db/Eb

45 46 47 48

AbMA7 Fmi7 GbMA7/Ab

(49)

49 50 51 52

mF Bbmi7 Db/Eb Ab Ab/G

53 54 55 56

Fmi Cmi7

(57)

57 58 59 60

Gb/Ab DbMA7 Dbmi(A7)

61 62 63 64

65 A^b B^b/A^b

65 66 67 68

A/A^b A^b A/A^b

69 70 71 72

B^b/A^b C^b/A^b B^b/A^b A/A^b

73 74 75 RIT 76

A^bMA7

77 78 79